

240250 N

240250 N

240225 N

240225 N

484350 E

484375 E

484350 E

484375 E

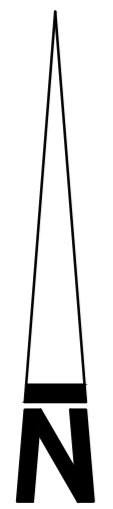

# SUFFOLK PUNCH CLOSE

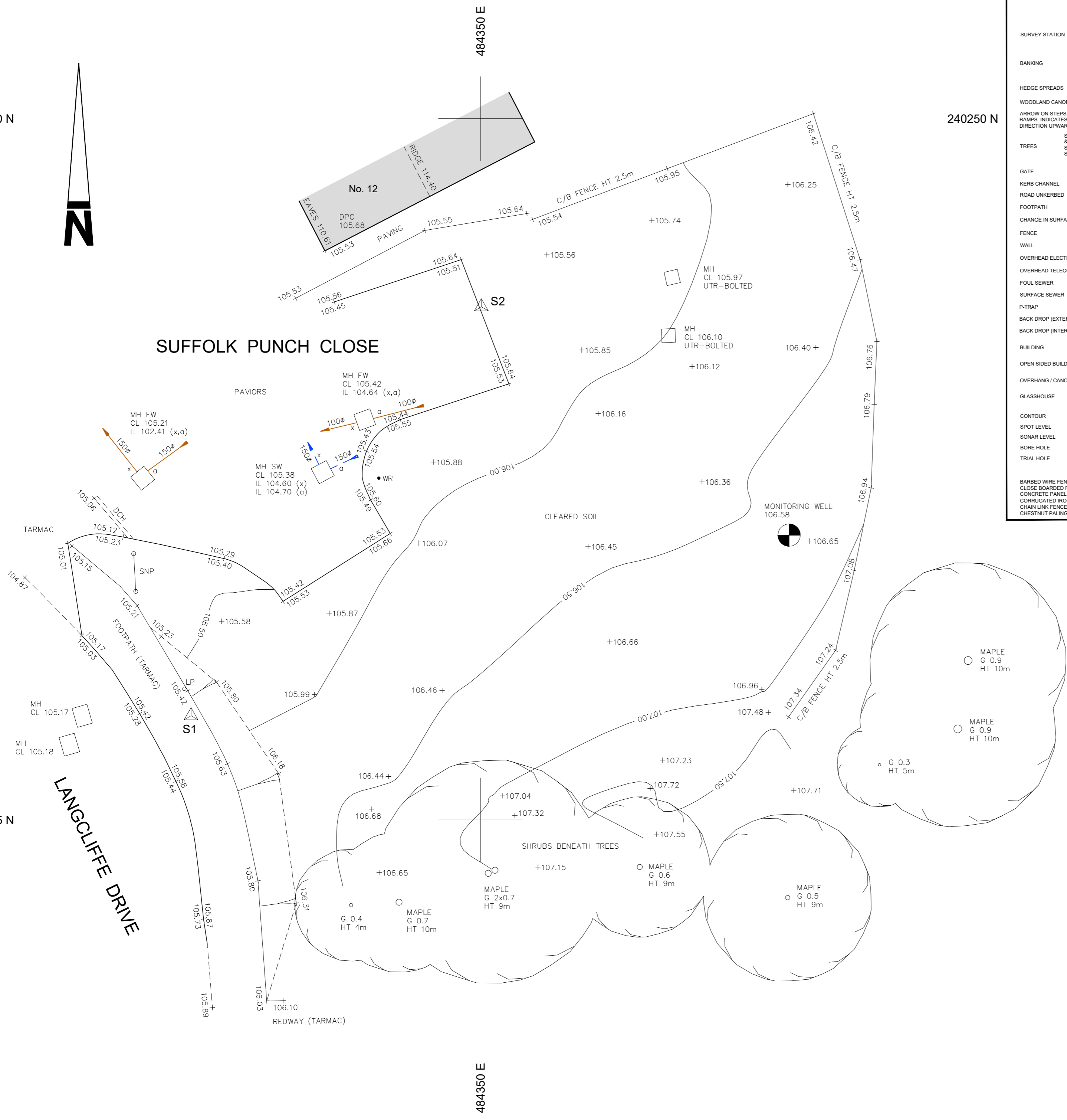

## TOPOGRAPHICAL KEY

GENERAL ABBREVIATIONS	
ACU	AIR CONDITIONING UNIT
AV	AIR VALVE
AV	AVERAGE
BD	BACK DROP
BL	BASE LEVEL
BB	BELISHA BEACON
BO	BOLLARD
BOL	BOLLARD LIGHT
BK	BRICK
BS	BUS STOP
CB	CABLE RISER
CB	CABLE TV COVER
CTG	CABLES TO GROUND
CP	CATCH PIT
CB	CONTROL BOX
CL	COVER LEVEL
CCB	CROSSING CONTROL BUTTON
DPC	DAMP PROOF COURSE
DCH	DRAINAGE CHANNEL
DK	DROP KERB
EP	ELECTRICITY POLE
ER	EARTH ROD
FL	FIRE HYDRANT
FL	FLOOR LEVEL
FP	FOOTPATH
FW	FOUL WATER
GR	GAS RISER
GV	GAS VALVE
GY	GULLY
HB	HARD BED
IC	INSPECTION COVER
IL	INVERT LEVEL
NO	KERB OUTLET
LP	LAMP POST
MH	MANHOLE
MK	MARKER POST
MT	METER
NPV	NO PIPES VISIBLE
OSBM	ORDNANCE SURVEY BENCH MARK
PT	P-TRAP
PO	POST
P.BOX	POST BOX
RE	ROOFING EYE
RS	ROAD SIGN
RWP	RAIN WATER PIPE
RW	RETAINING WALL
SB	SOFT BED
SC	STOP COCK
SNP	STOP VALVE
SV	STOP VALVE
SP	SOIL PIPE
SWP	SOIL VENT PIPE
SW	SURFACE WATER
TAC	TACTILE PAVING
TEL	TELECOM POLE
TEL	TELECOM INSPECTION COVER
TCB	TELEPHONE GALL BOX
TM	TICKET MACHINE
TOW	TOP OF WALL
TL	TRAFFIC LIGHT
TLC	TRAFFIC LIGHT COVER
THL	THRESHOLD LEVEL
UTL	UNABLE TO LOCATE
UTR	UNABLE TO RAISE
UTS	UNABLE TO SURVEY
VP	VENT PIPE
WL	WATER LEVEL
WM	WATER METER
WO	WASH OUT
WR	WATER RISER
WT	WATER TAP

FENCE ABBREVIATIONS	
BWF	BARBED WIRE FENCE
CBF	CLOSE BOARDED FENCE
CIF	CORRUGATED IRON FENCE
CLF	CHAIN LINK FENCE
CNF	CHESTNUT PALING
IRF	IRON RAILINGS
LRF	LARCH LAP FENCE
PRF	POST AND RAIL FENCE
PWF	POST AND WIRE FENCE
WMF	WIRE MESH FENCE

- Notes:
- GRID AND LEVELS BASED ON ORDNANCE DATUM, DERIVED FROM THE NATIONAL GNSS NETWORK. LOCAL SCALE FACTOR 0.99969 APPLIED.
  - DRAINAGE INFORMATION HAS BEEN OBTAINED WITHOUT MAN ENTRY INTO CHAMBERS AND WHILE EVERY EFFORT HAS BEEN MADE TO CORRECTLY IDENTIFY THIS INFORMATION, IT SHOULD ALWAYS BE CHECKED IN AREAS THAT ARE CRITICAL TO THE FUTURE PROPOSAL.
  - ALL SEWERS ARE PRESUMED TO BE STRAIGHT BETWEEN CHAMBERS, WITH ROUTES /CONNECTIVITY OBTAINED USING ACOUSTIC METHODS ONLY. THESE ARE TO BE CONSIDERED ASSUMED AND SHOULD BE INVESTIGATED FURTHER IN CRITICAL AREAS.
  - TREE AND HEDGE SPECIES HAVE BEEN IDENTIFIED AS ACCURATELY AS POSSIBLE BUT SHOULD BE CROSS CHECKED IN CRITICAL AREAS.

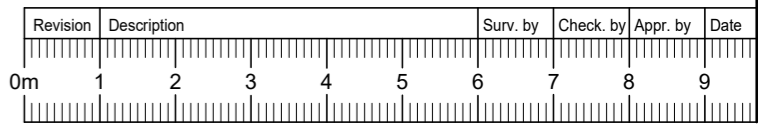

Station	Description	Easting	Northing	Level
S1	Road Nail	484339.679	240228.713	105.491
S2	Road Nail	484350.028	240243.294	105.636

Tel 01908 565561  
Tel 01865 594979  
Tel 0116 2849127  
Tel 01384 404203  
Tel 01403 243162

Milton Keynes  
Oxford  
East Midlands  
West Midlands  
Horsham

enquiries@mksurveys.co.uk  
oxford@mksurveys.co.uk  
eastmidlands@mksurveys.co.uk  
westmidlands@mksurveys.co.uk  
horsham@mksurveys.co.uk

www.mksurveys.com      www.surveys4bim.co.uk

Bradwell Parish Council

Heelands Community Centre  
Milton Keynes  
Buckinghamshire

Topographical Survey

Scale: 1:100	Sheet Size: A2	Sheet Number: 1	Date: November 2020
Project Number: 29272	Rev: -	Surveyed by: NL	Checked by: AJ
		Approved by: RPE	

